

Existing Turret Ground Level Plan  
1:100

**EXISTING**

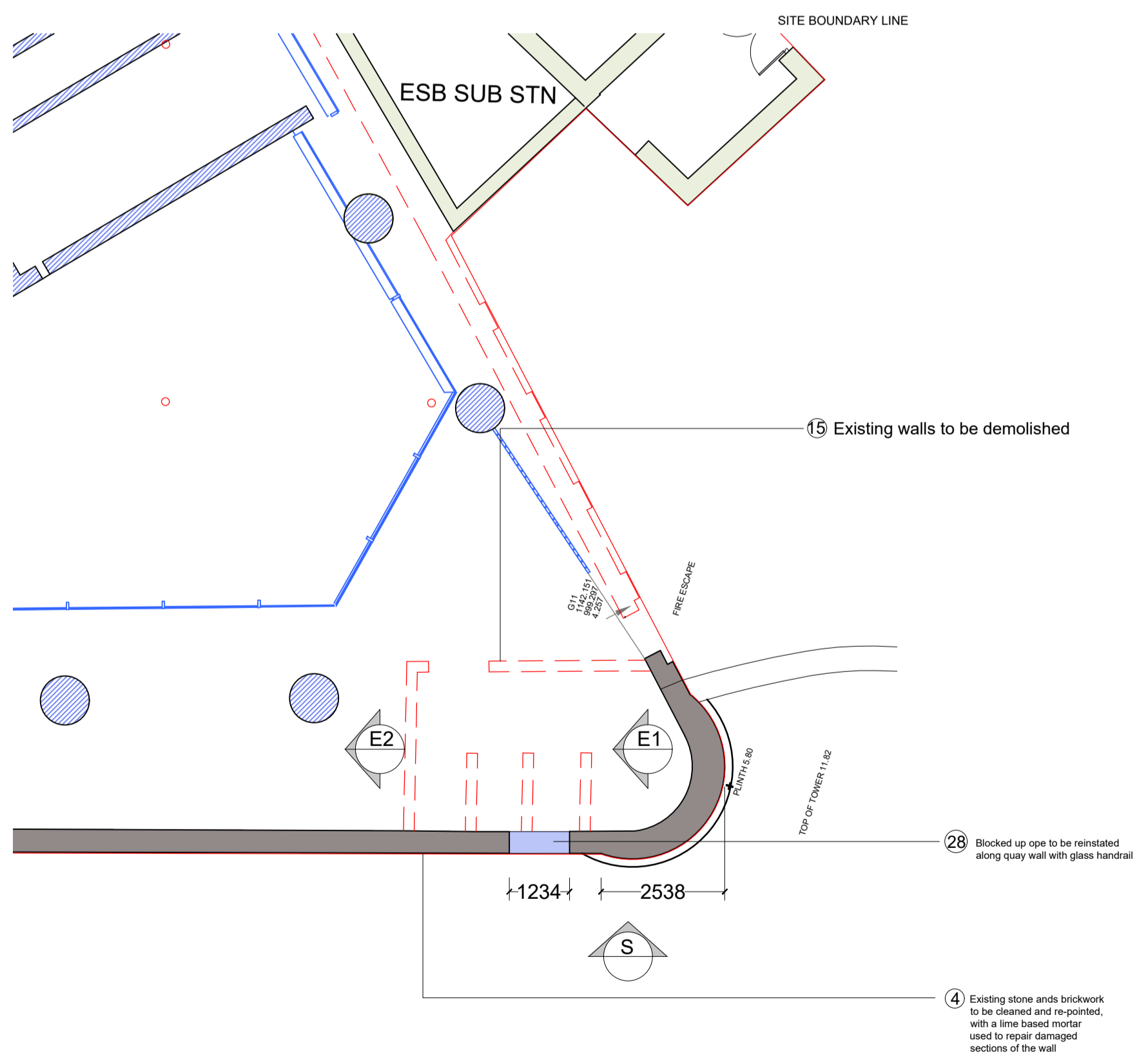

Proposed Turret Ground Level Plan  
1:100

**PROPOSED**

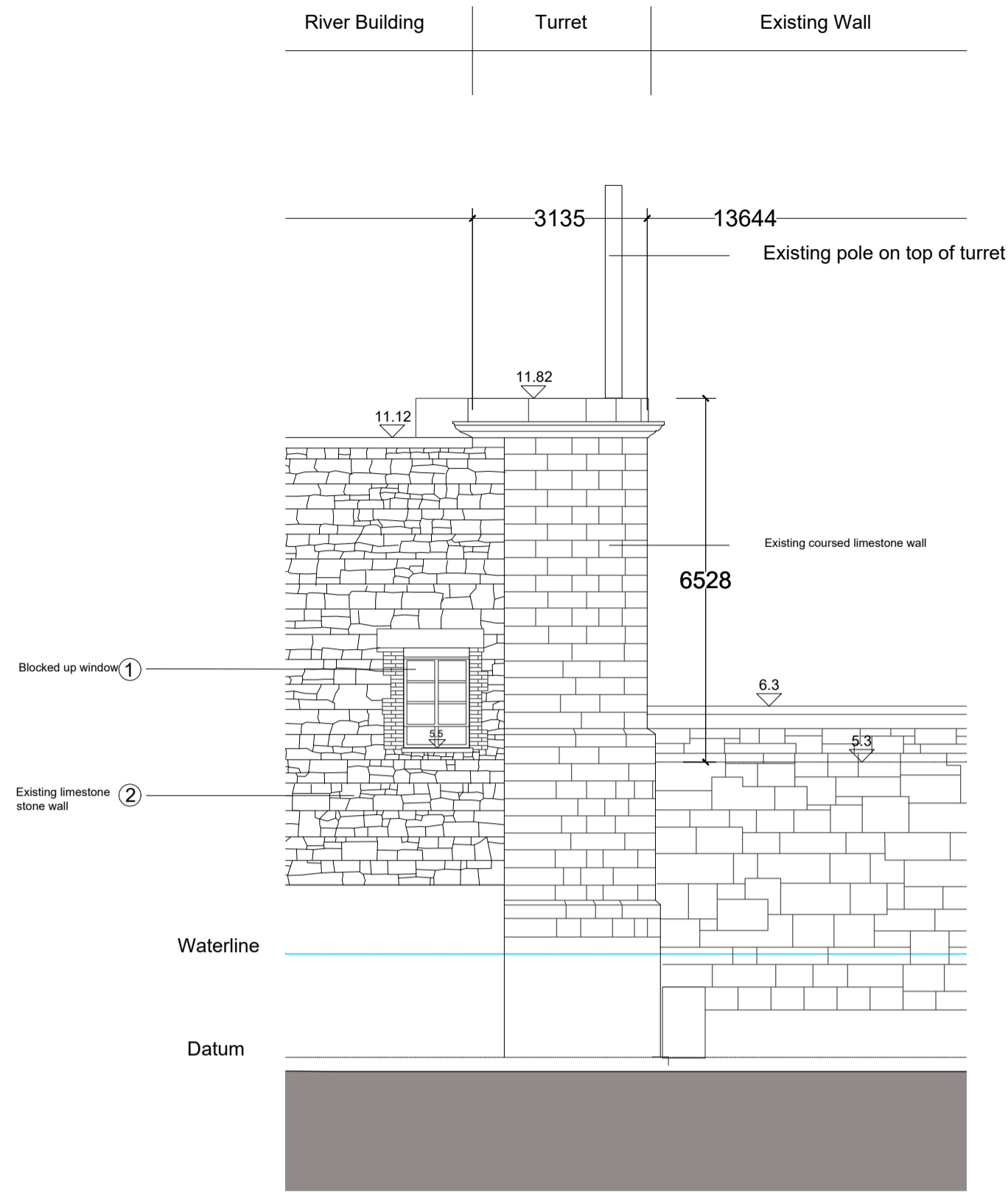

Existing South Elevation  
1:100

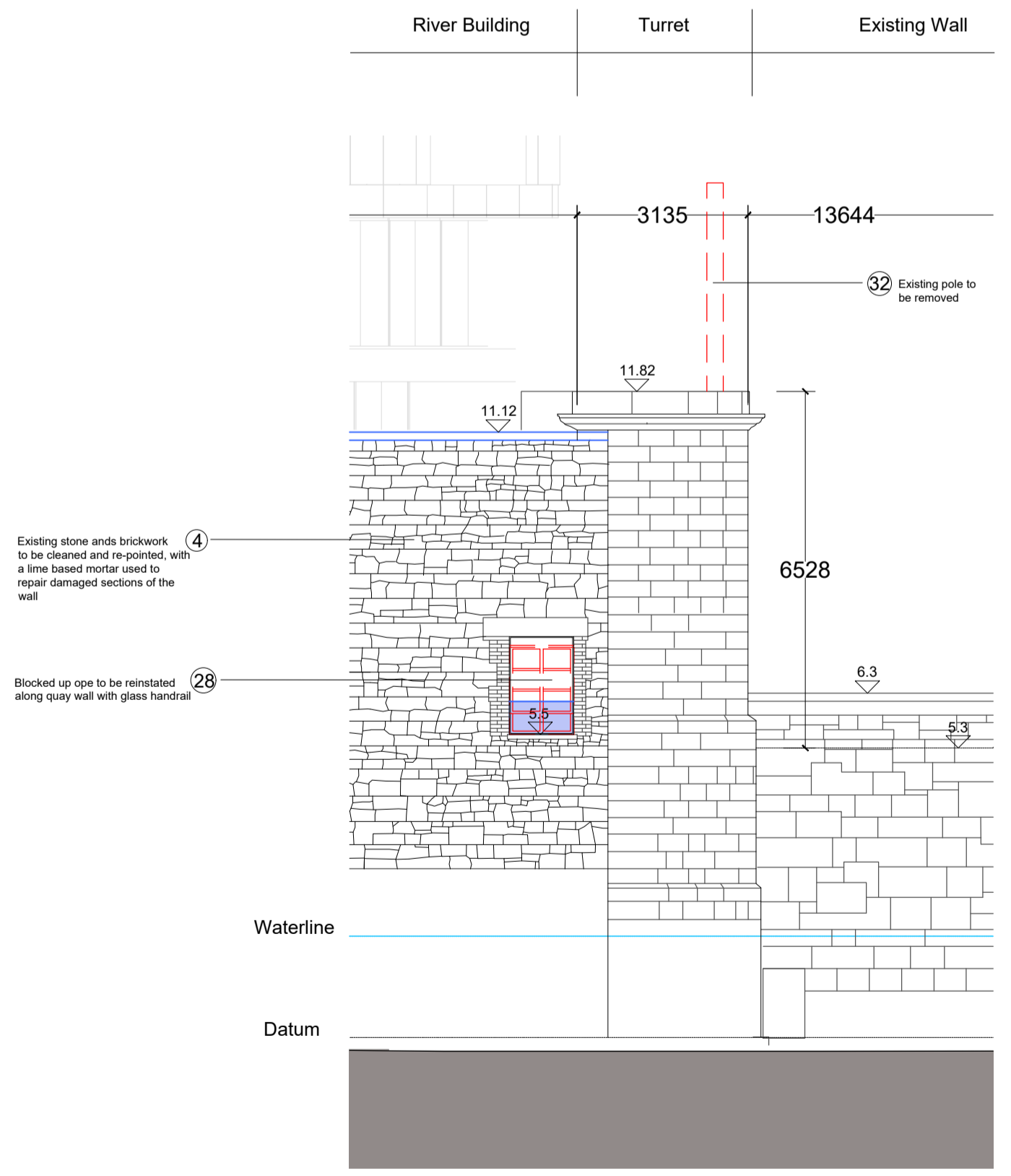

Proposed South Elevation  
1:100

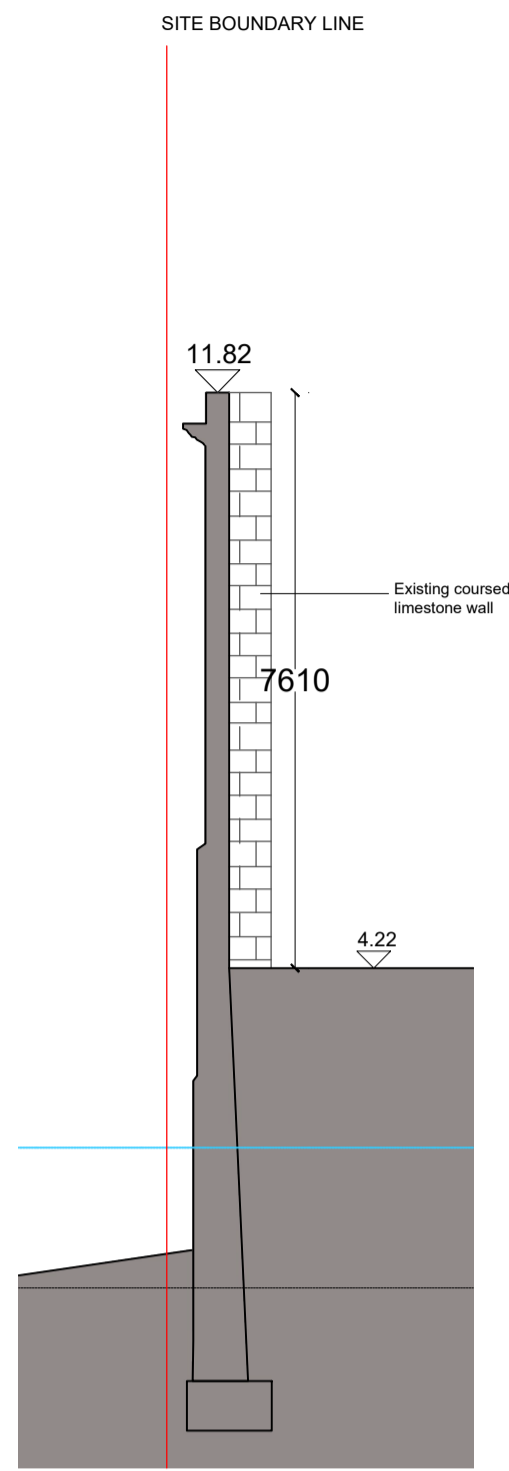

Existing East Section 1  
1:100

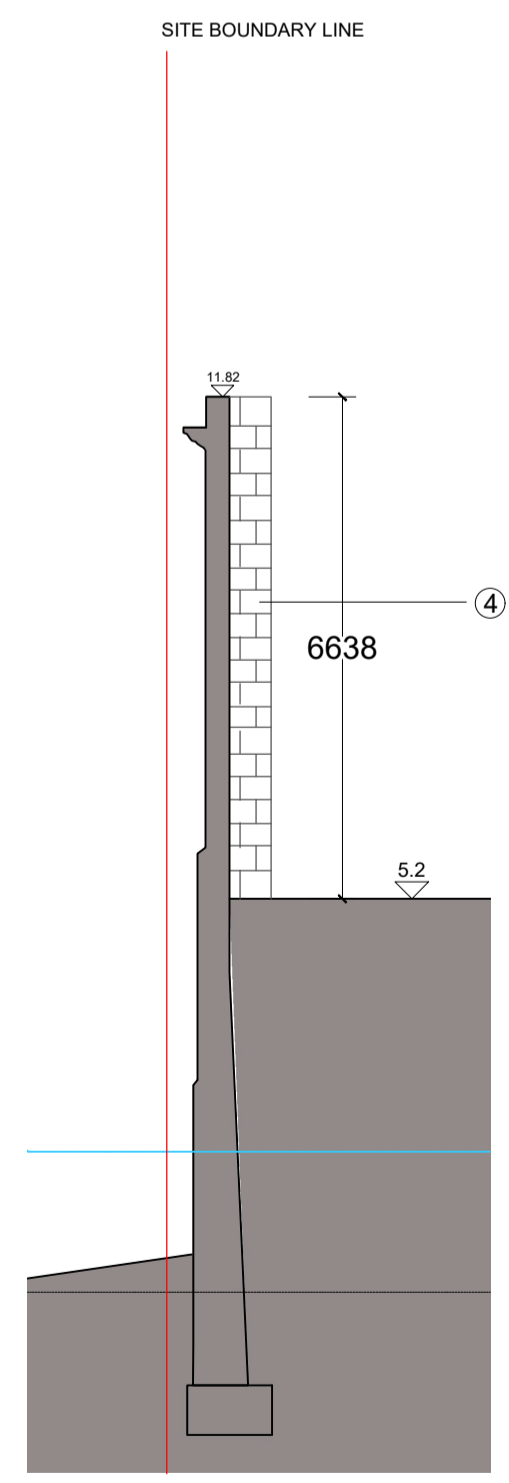

Proposed East Section 1  
1:100

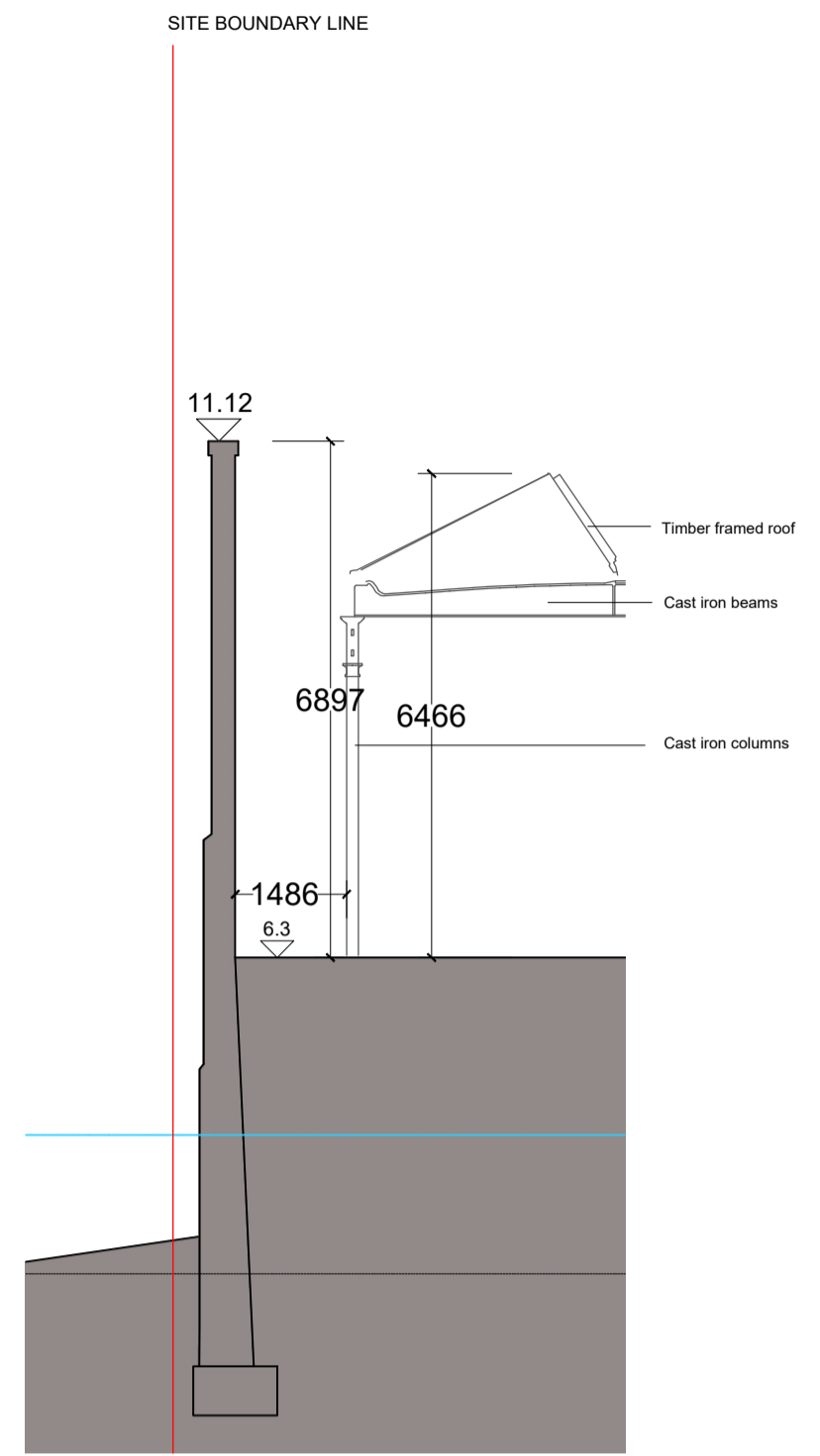

Existing East Section 2  
1:100

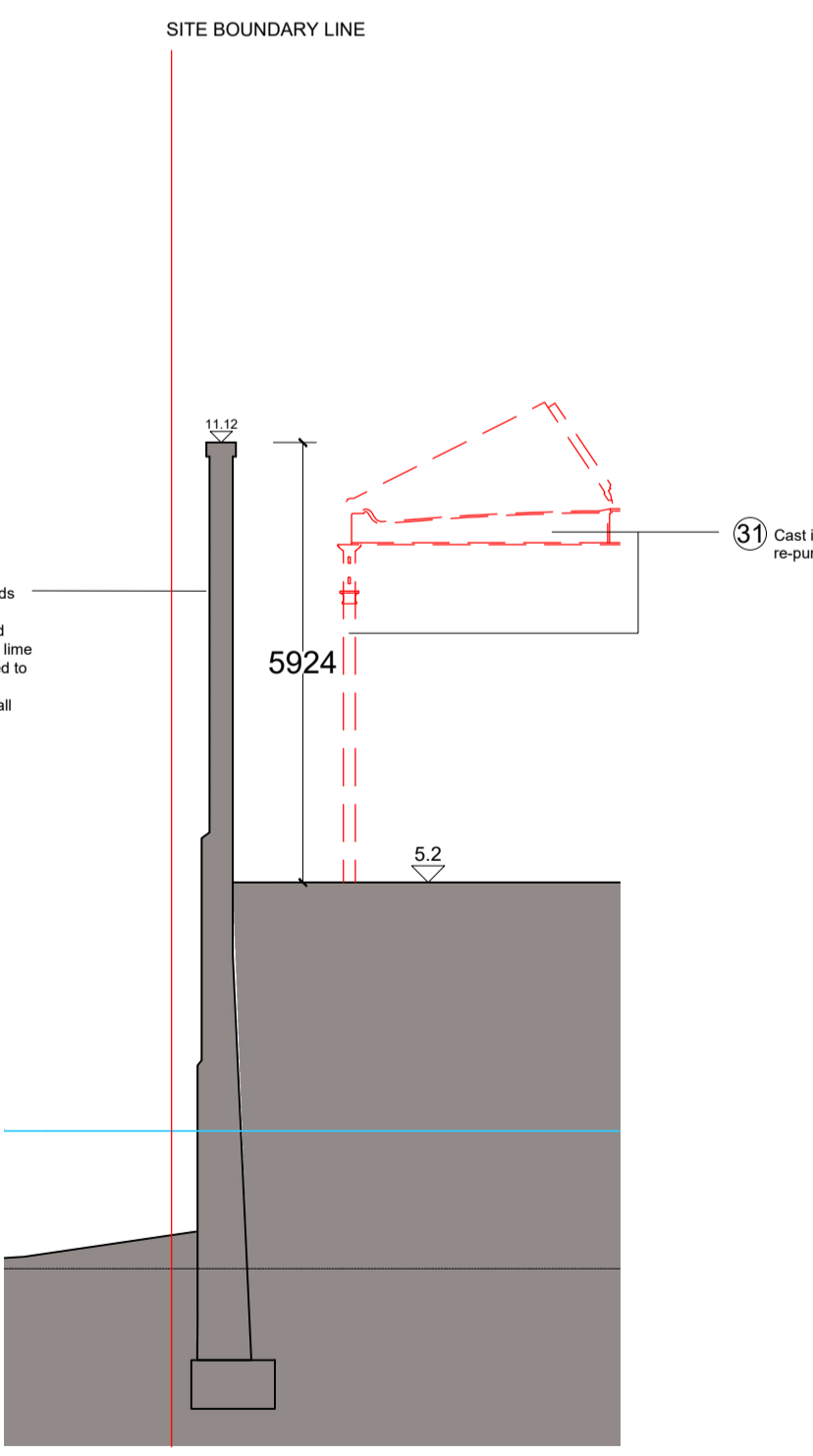

Proposed East Section 2  
1:100

Notes:  
DO NOT SCALE FROM THIS DRAWING. USE FIGURED DIMENSIONS IN ALL CASES. VERIFY DIMENSIONS ON SITE AND REPORT ANY DISCREPANCIES TO THE ARCHITECTS IMMEDIATELY. THIS DRAWING TO BE READ IN CONJUNCTION WITH THE ARCHITECTS SPECIFICATION. © THIS DRAWING IS COPYRIGHT AND MAY ONLY BE REPRODUCED WITH THE ARCHITECTS PERMISSION.

OS Licence Number: AR 002219  
Projection / Spatial Reference: RENEFB; Irish Transverse Mercator  
Centre Point Coordinates: X,Y = 71 3657 3699.73403 2446  
Reference Index:  
Map Series / Map Sheets:  
11,000 | 3263-02  
11,000 | 3263-09  
11,000 | 3263-07  
11,000 | 3263-03  
Vertical Datum: Mean Head

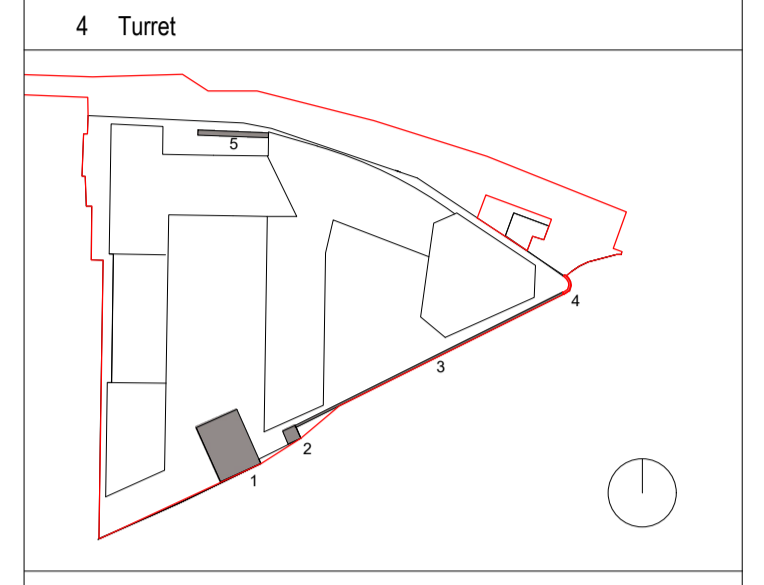

SYMBOL	DESCRIPTION
—	SITE BOUNDARY LINE
■	EXISTING STRUCTURES
▨	PROPOSED STRUCTURES
▤	PROPOSED DEMOLITION
▥	PROPOSED WORKS
—	PROPOSED OUTLINE
+	EXISTING FLOOR LEVEL
⊕	PROPOSED FLOOR LEVEL

All works to retained structures shall be carried out to comply with conservation best practice. Due regard shall be had to the Architectural Heritage Protection Guidelines and to the Advice Series prepared by the Architectural Heritage Advisory unit of the Department of Culture Heritage and the Gaeltacht.

The overhaul, repair and reinstatement of any historic joinery or plasterwork to be retained shall be carried out by Specialised Contractors with appropriate experience in carrying out such works in important historic buildings, structures and contexts.

It is the intention of all overhaul, repair and reinstatement works to retain historic fabric where practicable, and replacement only where refurbishment wherever possible and necessary.

Rev	Date	DRN	Description
P02	27/01/20	EOB	Planning
P01	14/06/19	EOB	Pre-Planning ABP issue

**redy architecture + urbanism**

Redy Architecture + Urbanism  
Dartry Road  
Dublin 6, D06 Y0E3  
T: +353 (0)1 4987000  
W: www.redyarchitecture.com  
E: info@redyarchitecture.com

Client Details:  
Ruinside Developments Ltd.

Project Details:  
PGATE  
42 A PARKGATE STREET, DUBLIN 8

Drawing Title:  
Turret Plans, Sections + Elevations

Job No P18-107D	Date 27.01.20	Scale@A1 1:100
Status Planning	Drawn By: M. McGuire	
Purpose Planning Permission	Checked By: E. O'Brien	
Drawing Number	Revision	

PGATE-RAU-ZZ-ZZ-DR-A-HTG-31133 P02